Loving the Profession. Living the Dream
H
O
S
A

HOSA
CHAPTERS
HOSA
if U 1/2 the
U 1/2 the
Kentucky
2000
Kentucky
HOSA Friends Are Best
HOSA
PEACE

DON'T
MONKEY
AROUND

EMILY-KATE CARDWELL!!
PLAY YOUR
CARDS RIGHT

VOTE
ALEIDRA
U Stick With Me,
I'll Stick With
U!
KY
HOSA
SECRETARY

Keep HOSA alive and well
Cast your vote for Cati Belle!!
TREASURER

" Don's Flip Flop
Around - Ashley's
The Best Girl In Town"
Vote:
-Ashley Brumfield-

OFFICER CANDIDATE
VOTE
FOR
BINH

HOSA

EXIT
"THE SWEET BEE BOX"

HOSA
RAFFLE TICKETS FOR
HOSA QUILT

WILLIAMS
HOSA
HOSA

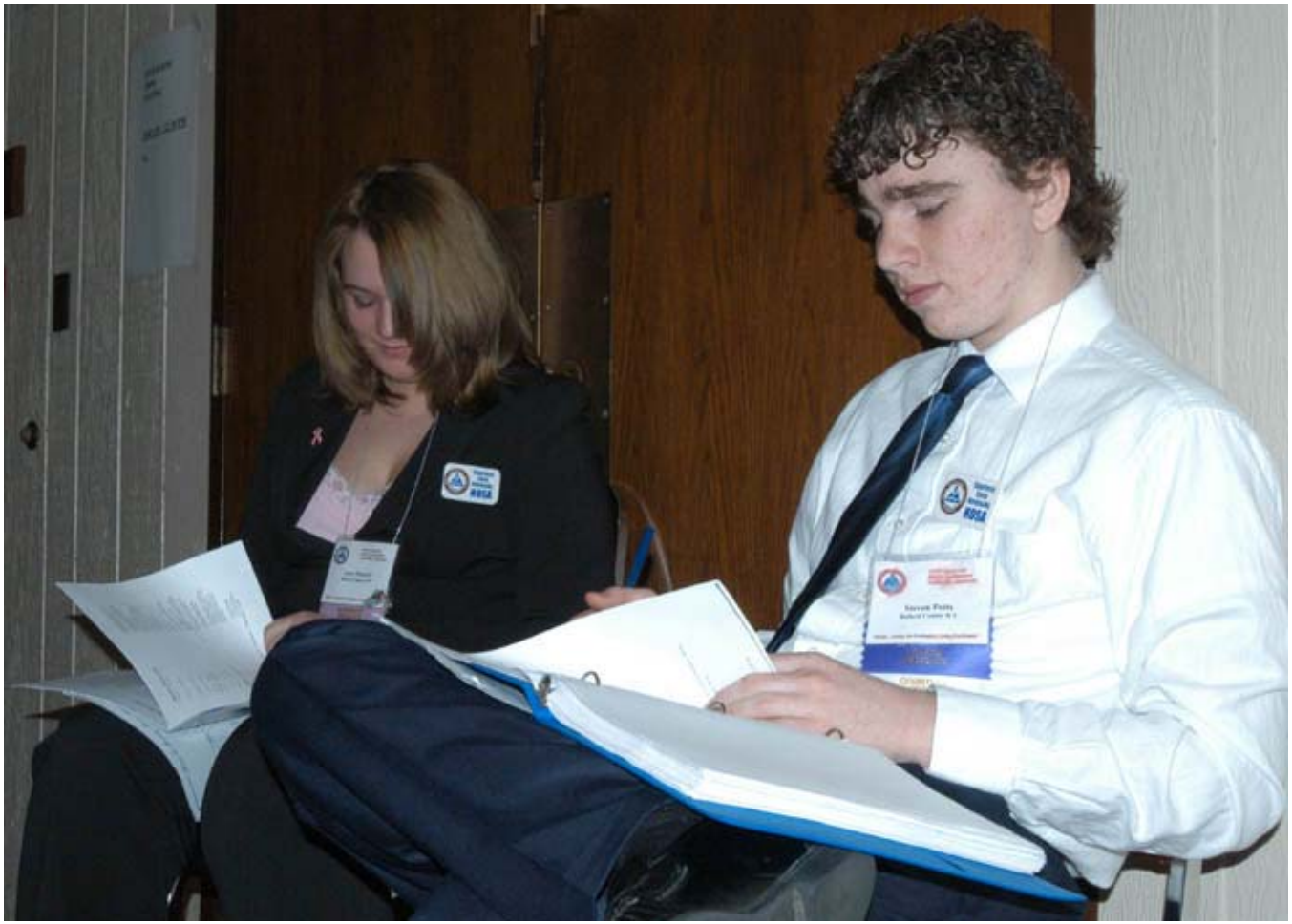

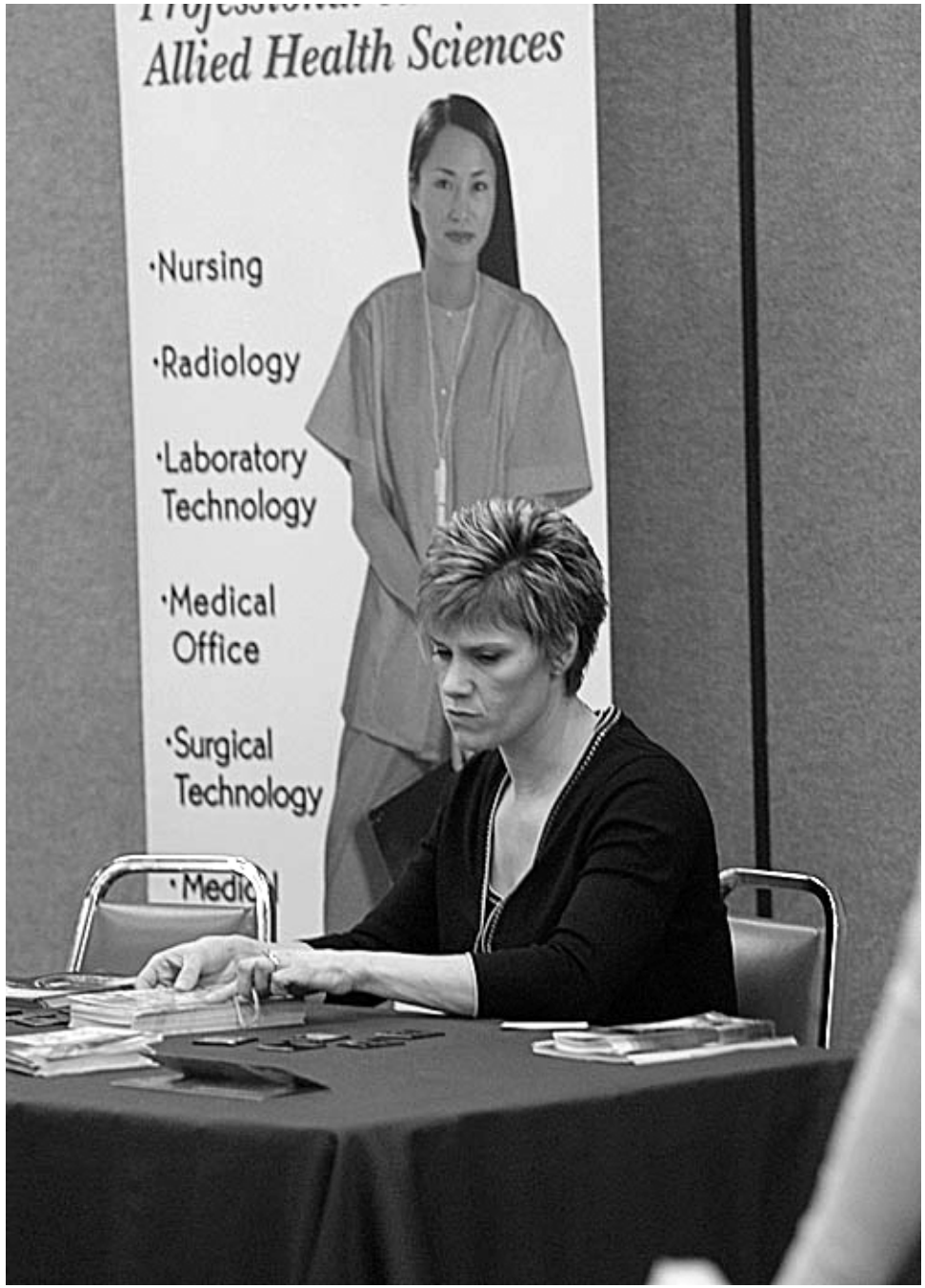
Allied Health Sciences
•Nursing
•Radiology
•Laboratory Technology
•Medical Office
•Surgical Technology

RN
N
N
N

Kentucky HOSA
Executive West

HEALTH OCCUPATIO
HEALTH OCCUPATIONS STUDENTS OF AMERICA
HOSA
STUDENTS OF AMERIC
BULLITT COUNTY HOSA CHAP

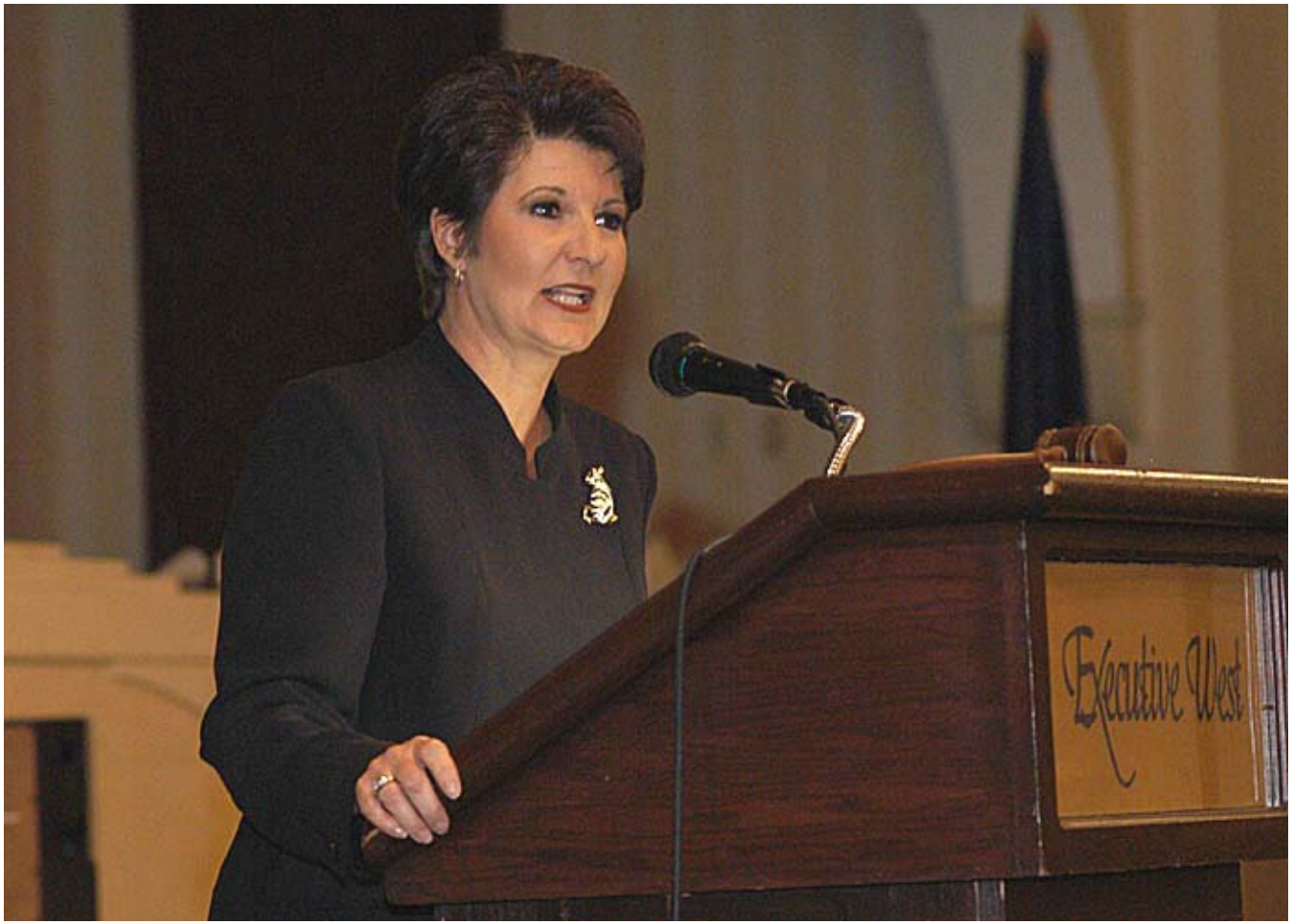
Executive West

Kentucky
KCTCS
Certificate of Recognition
Pat Dennison

Kentucky
KCTCS
Certificate of Recognition
Pam Jarboe

DIAGNOSTIC
IMAGING
Job Description
Desirable Qualities
Working Conditions
Salary

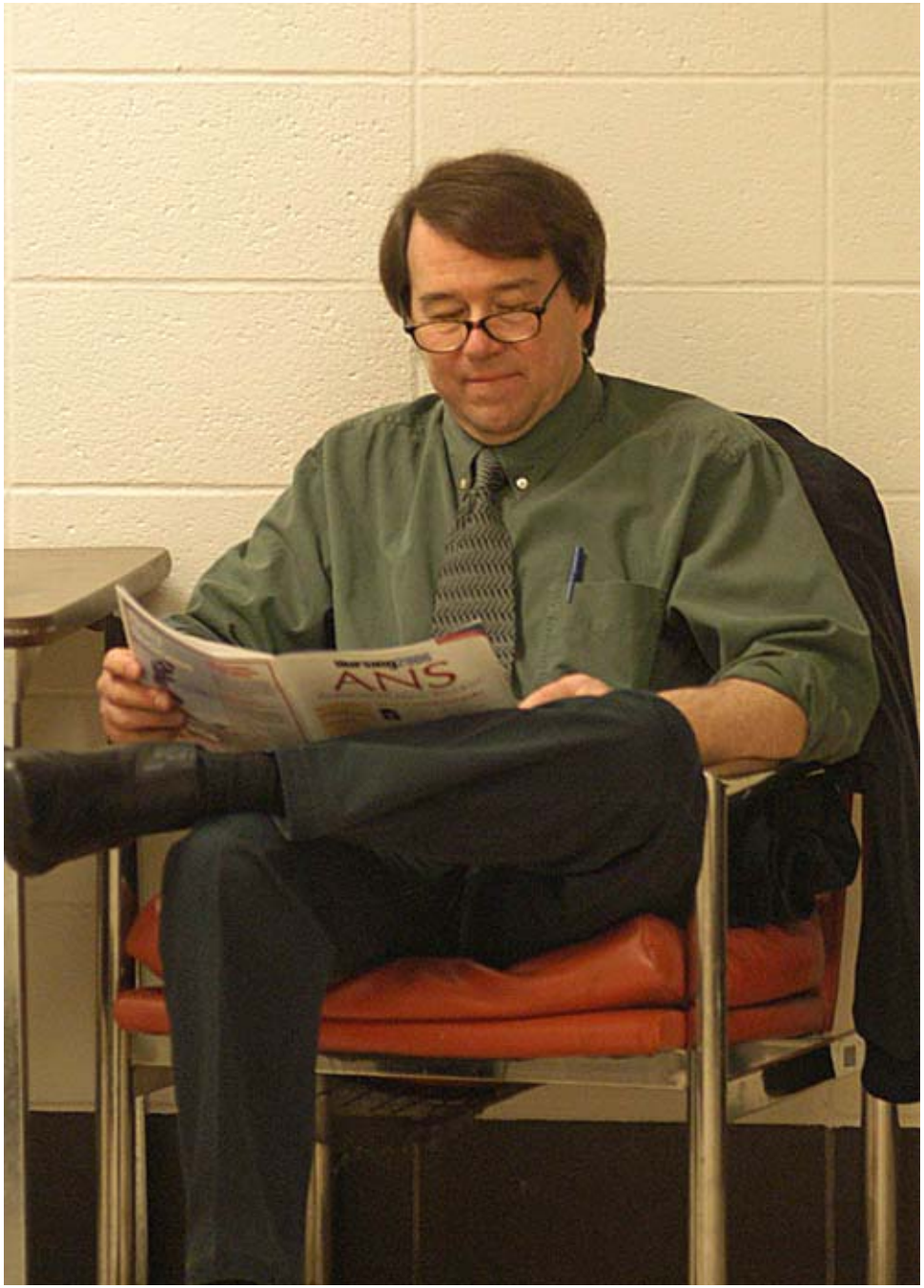
ANS

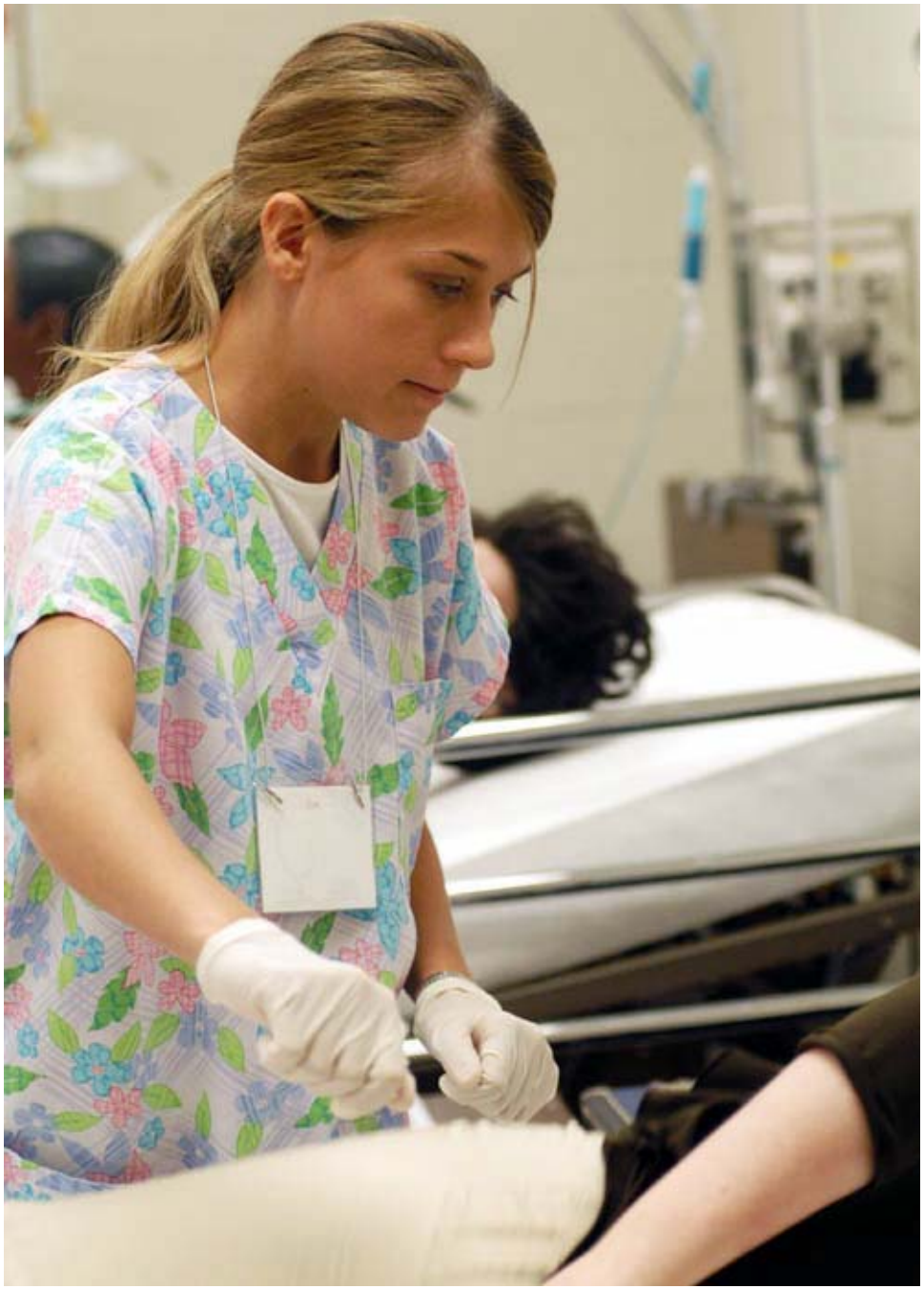

EXIT

EXIT

Amanda McHargue

Going To
Cali...
15

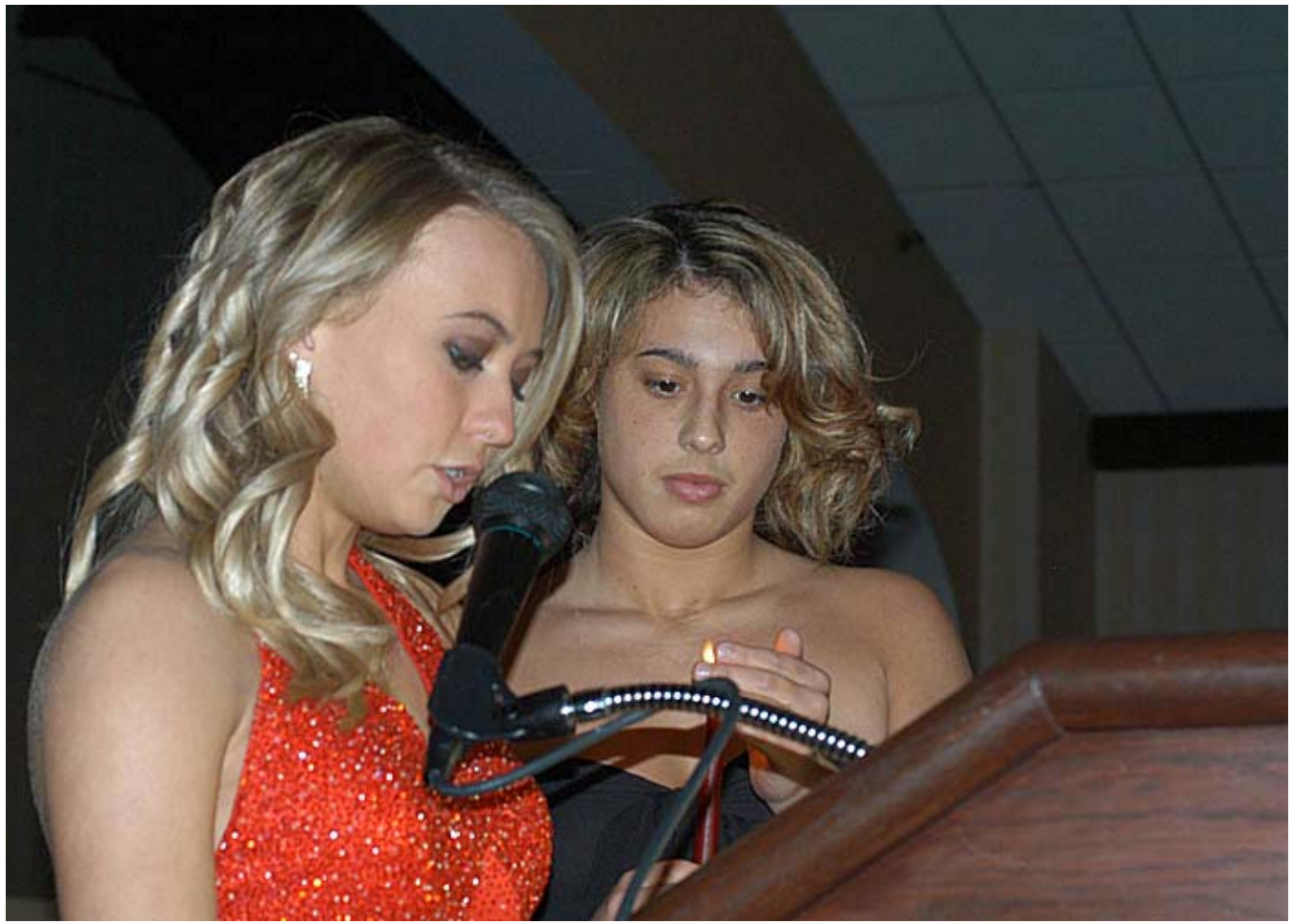

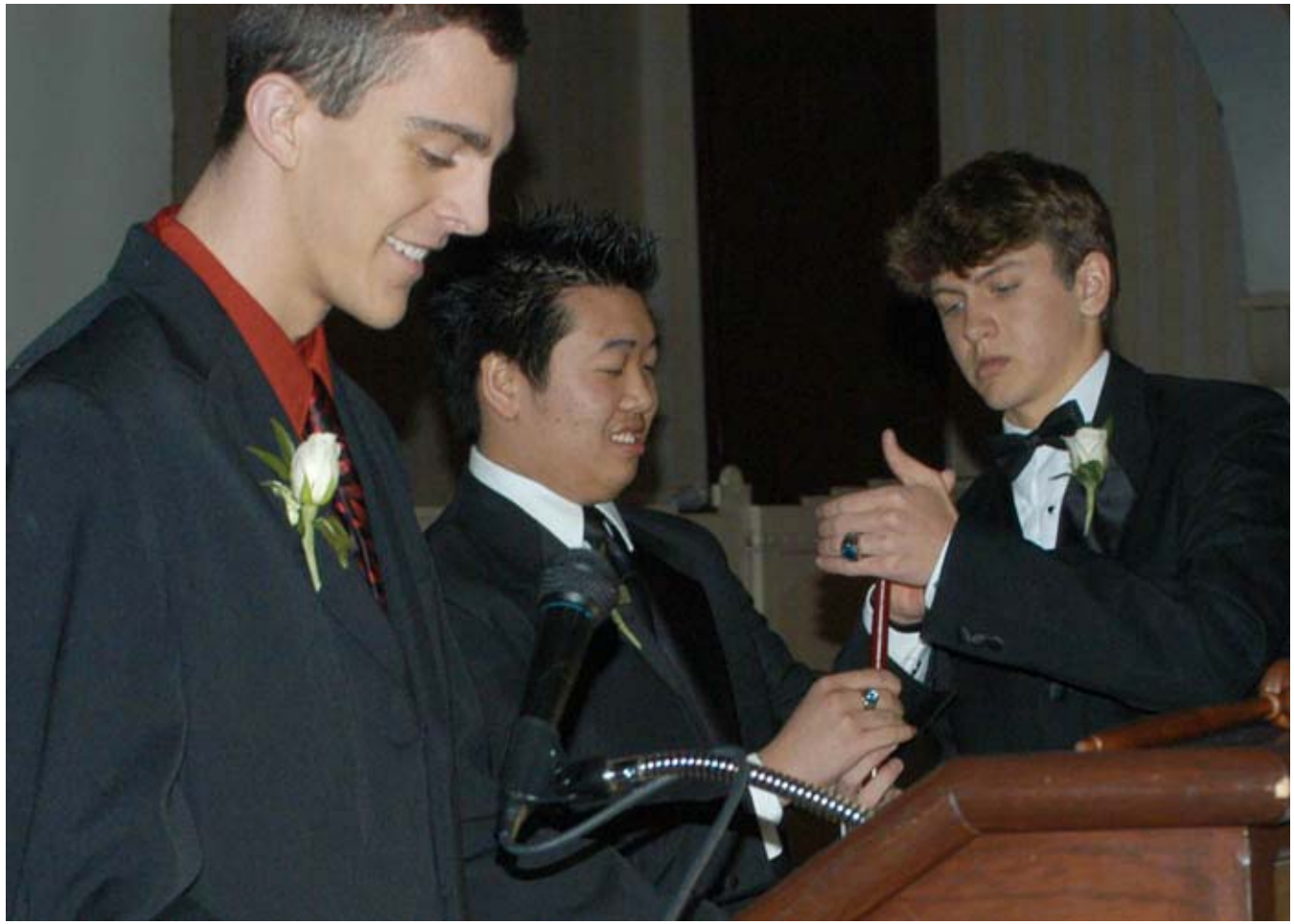

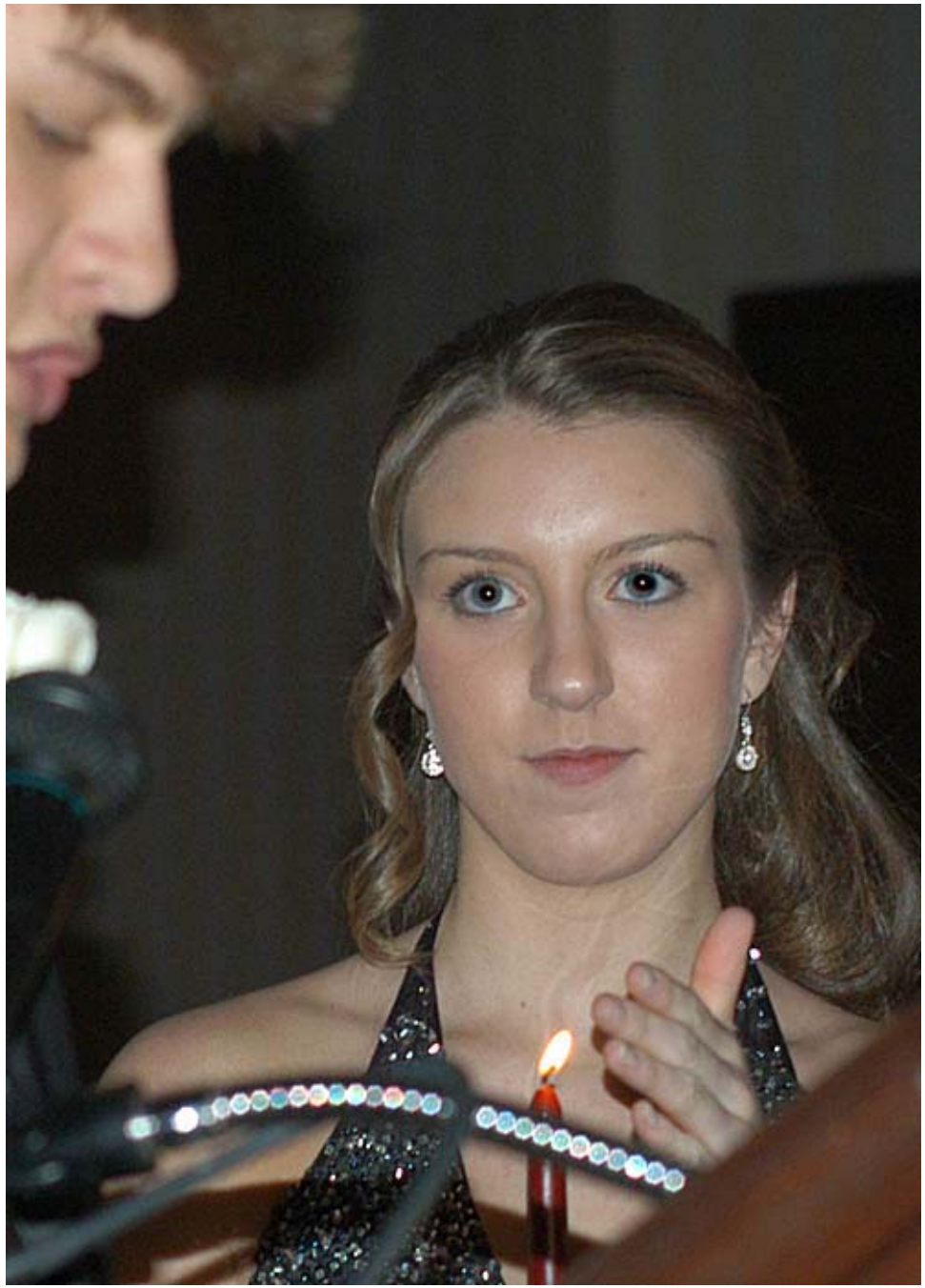

YAMAHA